

Patient report

Bio-Rad DATE: 01/23/2019
D-10 TIME: 08:14 PM
S/N: #DJ4I016123 Software version: 4.20-2
Sample ID: 10382919
Injection date 01/23/2019 08:02 PM
Injection #: 35 Method: HbA1c
Rack #: --- Rack position: 1

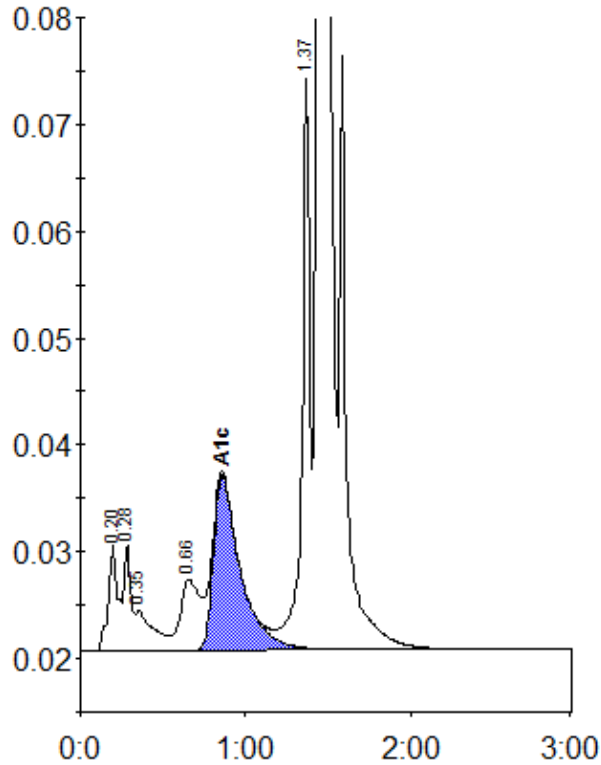

Peak table - ID: 10382919

Peak	R.time	Height	Area	Area %
A1a	0.20	10081	39622	1.3
A1b	0.28	9996	30043	1.0
Unknown	0.35	3785	28271	1.0
LA1c/CHb-1	0.66	6675	54354	1.8
A1c	0.86	16402	185263	8.2
P3	1.37	53521	173731	5.9
A0	1.44	730996	2428578	82.6
Total Area:		2939863		

Concentration:	%
A1c	8.2